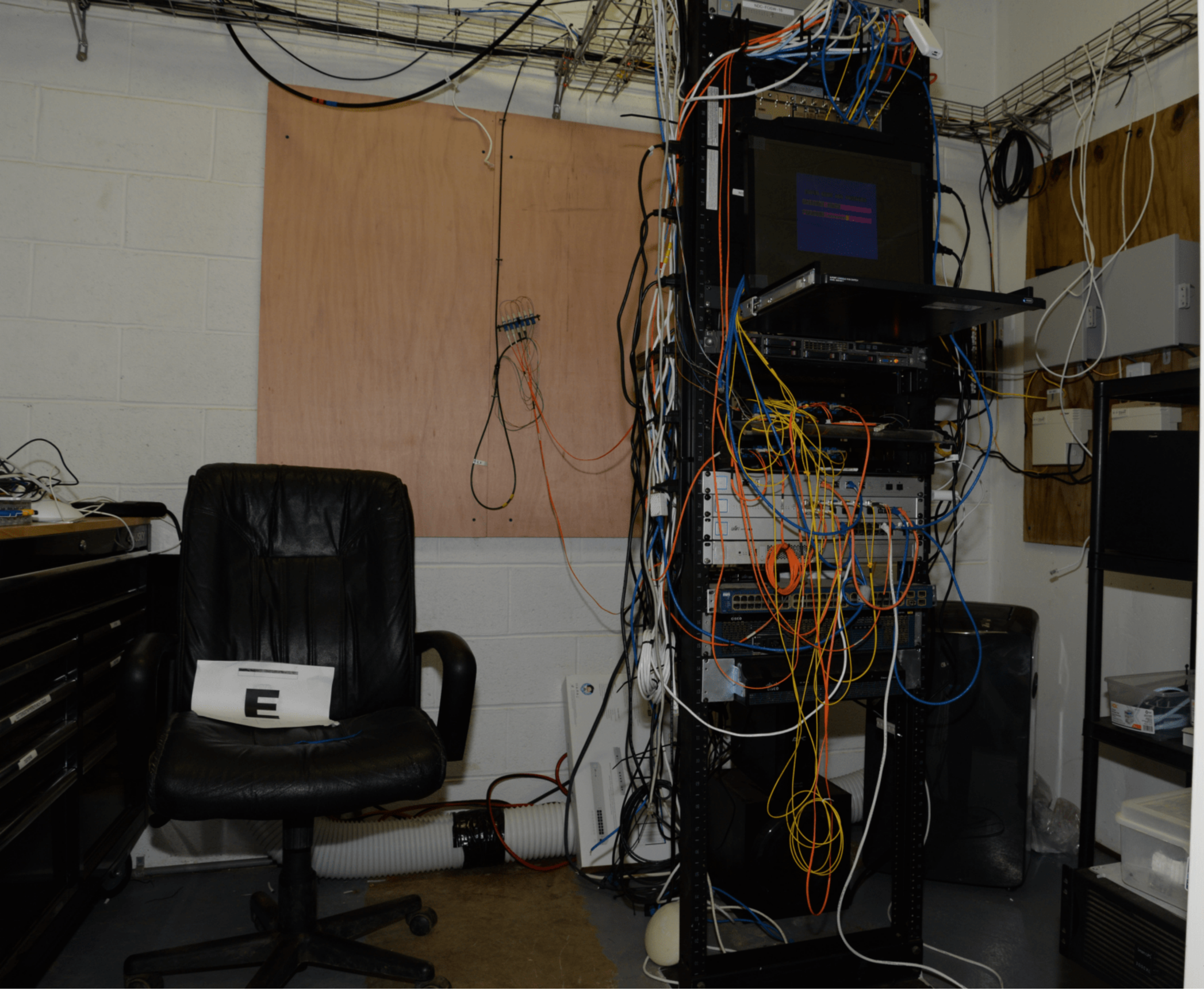
E