US PWM Work Completed March 2014

- Total number of Prime cases and alerts reviewed in March 2014 is 832.
- Total number of Actimize alerts reviewed in March 2014 is 492.

.

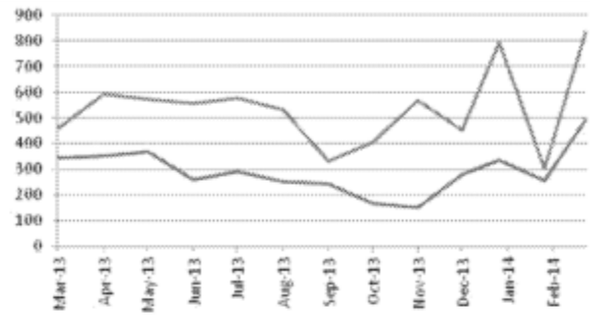

	Mar-13	Apr-13	May-13	Jun-13	Jul-13	Aug-13	Sep-13	Oct-13	Nov-13	Dec-13	Jan-14	Feb-14	Mar-14
Profiling cases, manual cases, rules alerts reviewed during month	461	594	573	557	577	534	331	405	569	451	793	305	832
Actimize alerts reviewed during month	344	352	369	261	293	251	246	167	150	282	338	258	492

US PWM Prime Maintenance March 2014

- Total number of Prime account profiles set up or modified in March 2014 is 173.
- Total number of Prime customer and related parties information added in March 2014 is 307.

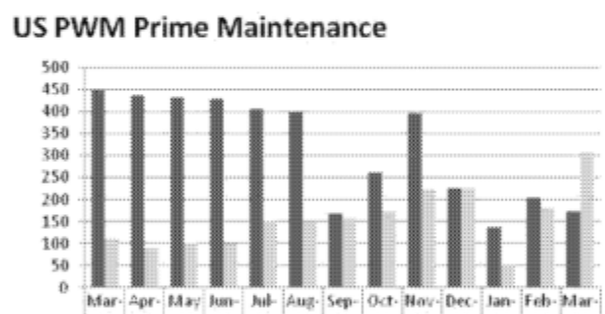

	Mar-13	Apr-13	May-13	Jun-13	Jul-13	Aug-13	Sep-13	Oct-13	Nov-13	Dec-13	Jan-14	Feb-14	Mar-14
Account Profiles Set up or modified	447	437	432	429	406	399	169	260	396	225	137	204	173
Info on Customer & related parties added	111	90	102	100	152	149	157	174	223	226	52	179	307

For internal use only

CONFIDENTIAL - PURSUANT TO FED. R. CRIM. P. 6(e)
CONFIDENTIAL

DB-SDNY-0062974
SDNY_GM_00209158
EFTA01370291