US PWM Work Completed December 2013

- Total number of Prime cases and alerts reviewed in December 2013 is 451.
- Total number of Actimize alerts reviewed in December 2013 is 282.

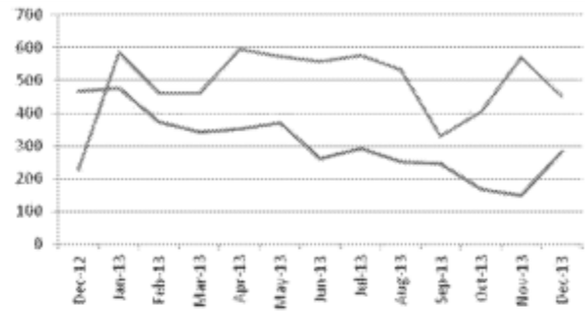

	Dec-12	Jan-13	Feb-13	Mar-13	Apr-13	May-13	Jun-13	Jul-13	Aug-13	Sep-13	Oct-13	Nov-13	Dec-13
Profiling cases, manual cases, rules alerts reviewed during month	228	587	462	461	594	573	557	577	534	331	405	569	451
Actimize alerts reviewed during month	468	475	374	344	352	369	261	293	251	246	167	150	282

US PWM Prime Maintenance December 2013

- Total number of Prime account profiles set up or modified in November 2013 is 396 and December 2013 is 225.
- Total number of Prime customer and related parties information added in November 2013 is 223 and December 2013 is 226.

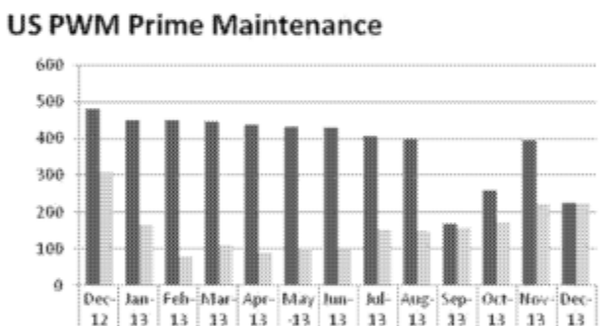

	Dec-12	Jan-13	Feb-13	Mar-13	Apr-13	May-13	Jun-13	Jul-13	Aug-13	Sep-13	Oct-13	Nov-13	Dec-13
Account Profiles Set up or modified	481	450	449	447	437	432	429	406	399	169	260	396	225
Info on Customer & related parties added	311	164	79	111	98	102	100	152	149	157	174	223	226

For internal use only

CONFIDENTIAL - PURSUANT TO FED. R. CRIM. P. 6(e)
CONFIDENTIAL

DB-SDNY-0063007
SDNY_GM_00209191
EFTA01370312