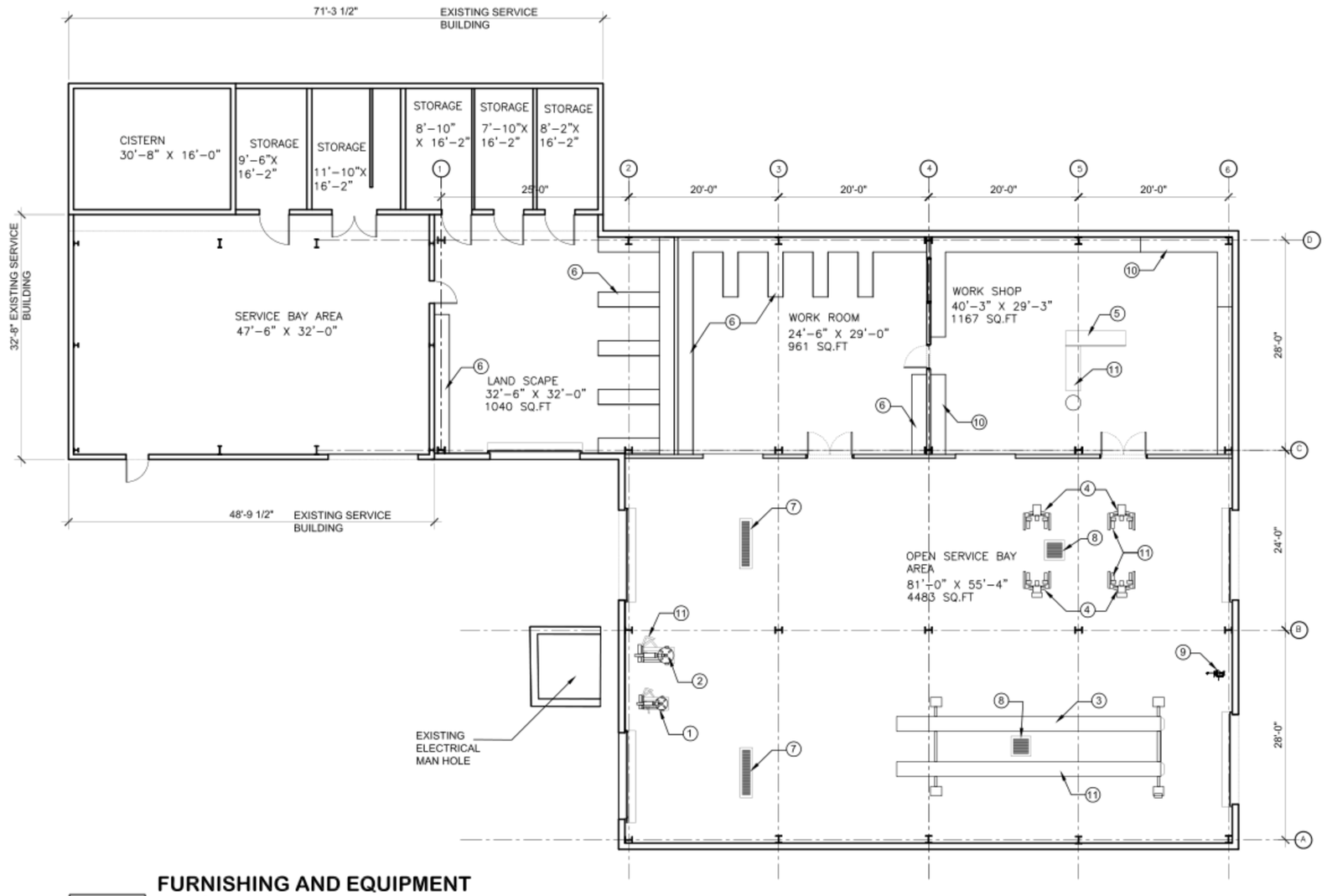


## NOTES:

1. LIGHT TRUCK TIRE CHANGER, 120 VOLT 1 PHASE
2. HEAVY TRUCK TIRE CHANGER, 230 VOLT 3 PHASE
3. ABOVE GROUND ELECTRICAL 4 POST LIFT 230/480 VOLT 3 PHASE WITH PNEUMATIC LOCK
4. ABOVE GROUND 4 POST LIFT ASSEMBLY 230/480 VOLT 3 PHASE
5. TABLE SAW WITH VENT AND SAW DUST VACUUM, 230 VOLT 3 PHASE
6. BUILT IN SHELVES
7. WASH BAY DRAIN
8. WASTE OIL SPILL DRAIN
9. EMERGENCY EYE WASH AND SHOWER ASSEMBLY
10. BASE CABINETS WITH STORAGE SHELVES
11. PROVIDE COMPRESSED AIR AT THESE LOCATIONS

## FURNISHING AND EQUIPMENT FLOOR PLAN

1 | A1.1 | A1.1

SCALE: 1/8"=1'-0"

REVISIONS

| NO: | DATE: | REMARKS |
|---|---|---|

CONSULTANTS


JDG Jaredian Design Group
Architects, Engineers and Construction Managers
No.33 Dronningens Gade - Queen's Quarter
Post Office Box 6218
St. Thomas, U.S. Virgin Islands 00804
telephone: 340.777.1600 fax: 340.777.1601
e-mail: [redacted]



THESE PLANS AND THE DESIGNS CONTAINED HEREIN ARE THE SOLE PROPERTY OF JAREDIAN DESIGN GROUP. THESE PLANS MAY NOT BE REPRODUCED WITHOUT THE WRITTEN PERMISSION OF JAREDIAN DESIGN GROUP. UNAUTHORIZED USE SHALL WAIVE A CLAIM FOR COMPENSATION. THE USE BY ANY PERSON OR FIRM OF THESE PLANS OR ANY PART THEREOF, SHALL NOT IN ANY WAY SUBJECT JAREDIAN DESIGN GROUP TO ANY COST OR DAMAGES FOR ANY ERROR OR OMISSION CONTAINED THEREIN.


**LITTLE ST. JAMES MAINTENANCE AND WORKSHOP BUILDING PROJECT**

PARCELS A,B,C
LITTLE ST JAMES U.S.V.I

| | |
|---|---|
| DATE: | 7-24-15 |
| DRAWN BY: | K.R.B. |
| CHECKED BY: | K.R.B. |
| APPROVED BY: | J.P.W. |
| PROJECT NO.: | 15-001 |
| CONTRACT NO.: | |
| SHEET NO.: | A1.1 |

FURNISHING PLAN

REGISTERED ARCHITECT U.S. VIRGIN ISLANDS