GES _____ DM _____ PM _____

BETTEROADS ASPHALT CORP.

PO Box 301946
St. Thomas, VI 00803
[redacted]

Three Week Schedule

JOB #:
Date: 9-Nov-15
BY: EJ

LSJ Pathways Asphalt Paving

Little St. James, USVI

ACTIVITY DESCRIPTION:	Week of:			11/9/2015			Week of:			11/16/2015			Week of:			11/23/2015			Comments for Activities	ORDERED	BALL IN COURT
	11/4	11/5	11/6	11/7	11/8	11/9	11/9	11/11	11/12	11/13	11/15	11/16	11/16	11/18	11/19	11/20	11/22	11/23			
Agg Base (Crusher Run) Placement	x	x	x																		x
Asphalt Road Paving						x	x	x	x	x		x	x	x	x	x					

Specific Needs or Concerns for Meeting this Schedule

Weather and Vehicular Barge Availability. Presently there is an expected delivery capacity of approximately 120 tons of asphalt per day. If we can increase that quantity to 180 tons per day, the above proposed schedule can be met. If not, the prosed paving will be increased by approximately 5 working days.

GES _____ DM _____ PM _____

BETTEROADS ASPHALT CORP.

PO Box 301946
St. Thomas, VI 00803
[redacted]

Three Week Schedule

LSJ Pathways Asphalt Paving

Little St. James, USVI

JOB #:
Date: 14-Nov-15
BY: EJ

ACTIVITY DESCRIPTION:	Week of: 11/14/2015						Week of: 11/21/2015						Week of: 11/28/2015						Comments for Activities	ORDERED	BALL IN COURT
	11/9	11/10	11/11	11/12	11/13	11/14	11/16	11/17	11/18	11/19	11/20	11/21	11/23	11/24	11/25	11/26	11/27	11/28			
Agg Base (Crusher Run) Placement	x	x	x																		x
Asphalt Road Paving				x	x		x	x	x	x	x		x	x	x						

Specific Needs or Concerns for Meeting this Schedule

Weather and Vehicular Barge Availability. Presently there is an expected delivery capacity of approximately 120 tons of asphalt per day. If we can increase that quantity to 180 tons per day, the above proposed schedule can be met. If not, the prosed paving will be increased by approximately 5 working days.

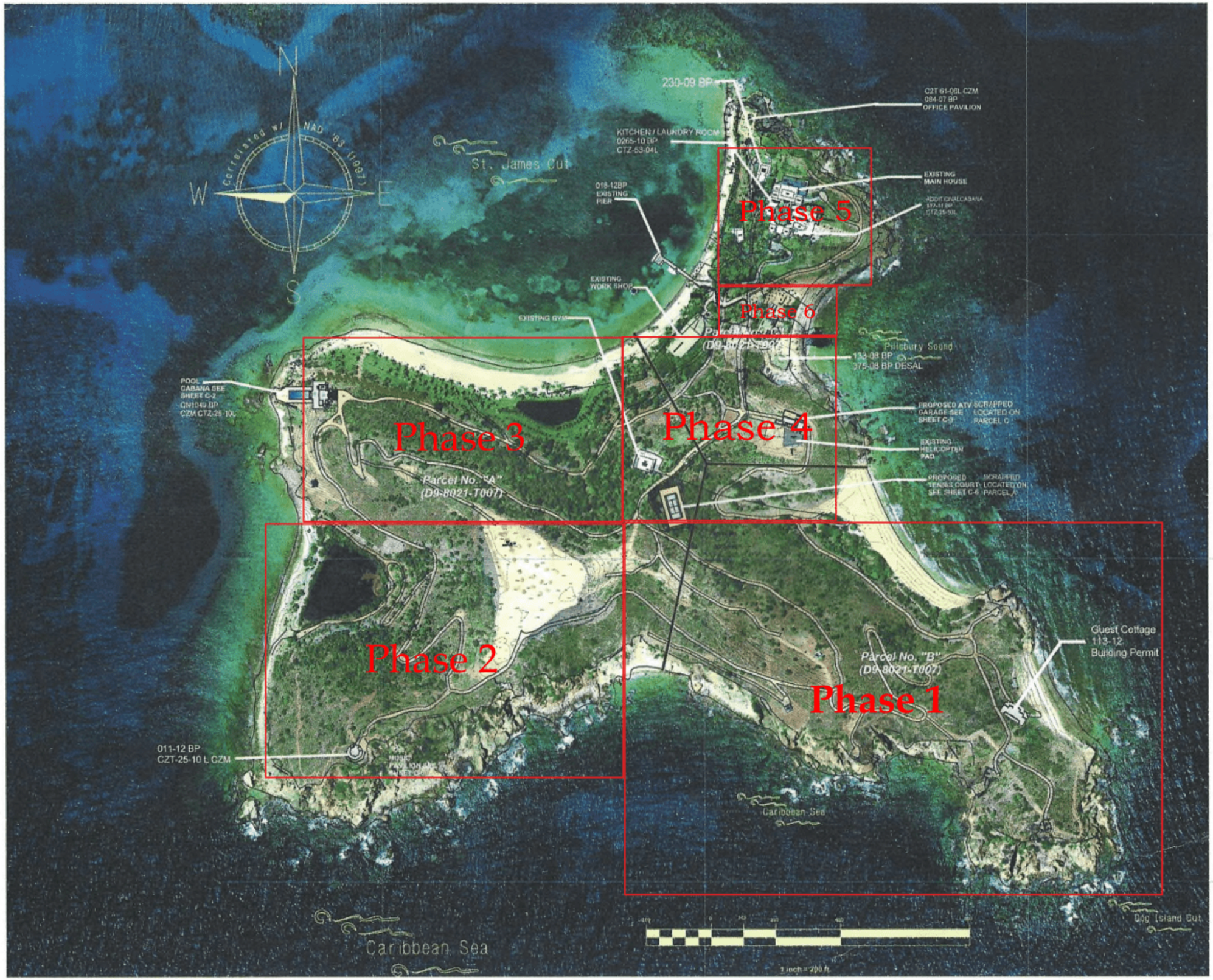
N
W
E
S
Correlated w/ NAD '83 (1997)
St. James Cut
230-09 BP
C2T 61-05L CZM
084-07 BP
OFFICE PAVILION
KITCHEN / LAUNDRY ROOM
0265-10 BP
CTZ-53-04L
EXISTING
MAIN HOUSE
018-12BP
EXISTING
PIER
Phase 5
EXISTING
WORK SHOP
Phase 6
EXISTING GYM
Pilsbury Sound
133-08 BP
375-08 BP DESAL
POOL
CABANA SEE
SHEET C-2
GN1049 BP
CZM CTZ-25-10L
PROPOSED ATV
GARAGE SEE
SHEET C-3
SCRAPPED
LOCATED ON
PARCEL C
Phase 3
Phase 4
EXISTING
HELICOPTER
PAD
Parcel No. "A"
(D9-8021-T007)
PROPOSED
TENNIS COURT
SEE SHEET C-6
SCRAPPED
LOCATED ON
PARCEL A
Phase 2
Guest Cottage
113-12
Building Permit
Parcel No. "B"
(D9-8021-T007)
Phase 1
011-12 BP
CZT-25-10 L CZM
Caribbean Sea
Caribbean Sea
Dog Island Cut
1 inch = 200 ft