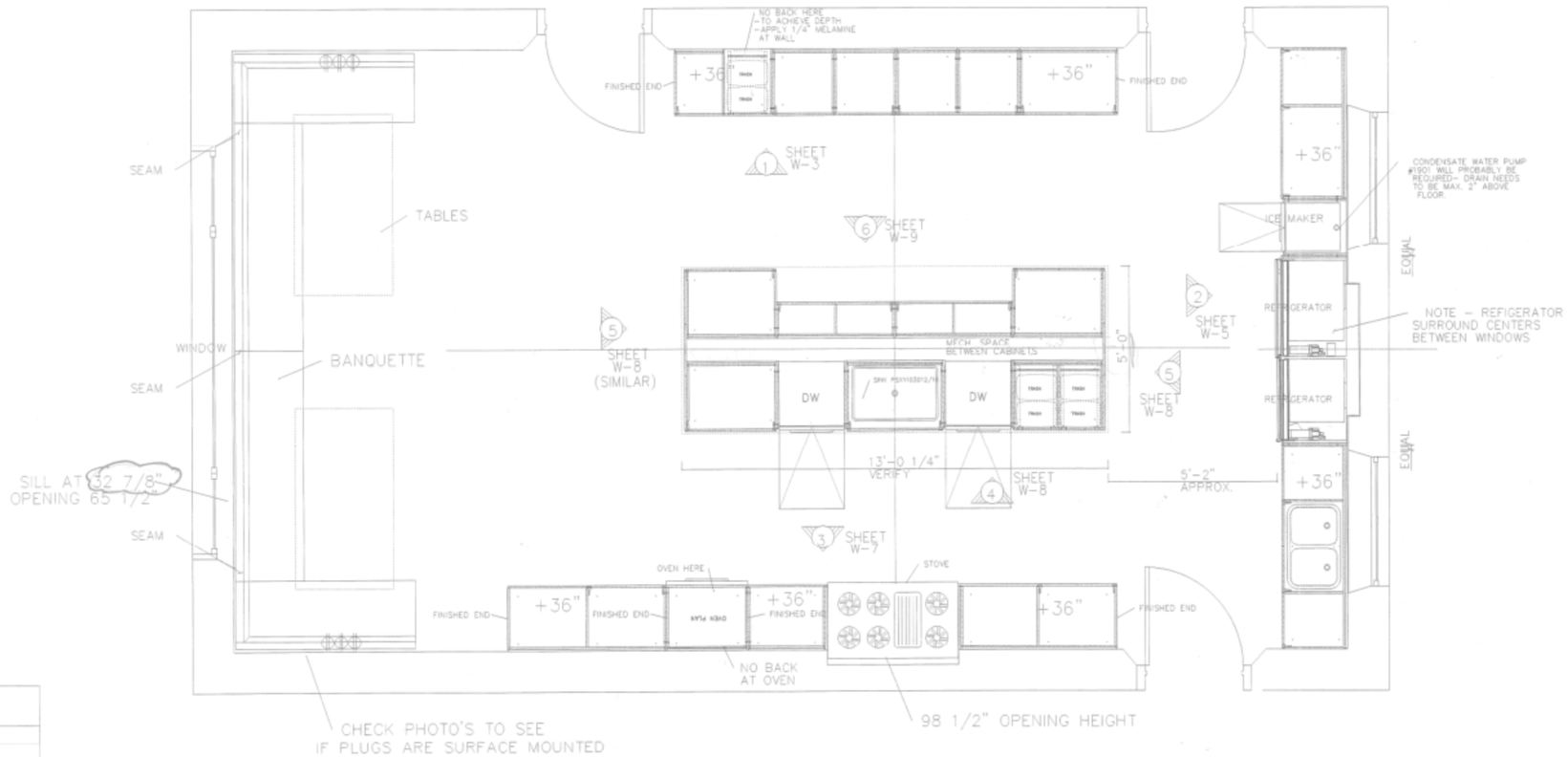

PLAN

SCALE: 1/2" = 1' 0"

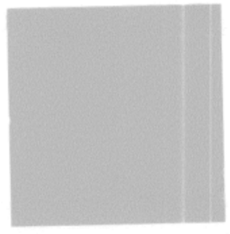

HARDWARE/ APPLIANCE SCHEDULE

DESCRIPTION	MANUFACTURER	MODEL/DESCRIPTION	COLOR/FINISH
COUNTERTOP	CAESARSTONE	#3141 1 1/4" THICK/ 3/4" EDGE	EGGSHELL
DISHWASHERS	KITCHENAID	#KUDC20FVSS	STAINLESS STEEL
STOVE	RE-USE EXISTING	FIELD MEASURED	
EXHAUST HOOD	RE-USE EXISTING	FIELD MEASURED	
30" REFRIG.	SUB-ZERO	#BI-30U/S/TH	STAINLESS STEEL
36" REFRIG.	SUB-ZERO	#BI-36U/S/TH	STAINLESS STEEL
OVEN/MICROWAVE	MAYTAG	#MMW7530WDS	STAINLESS STEEL
COFFEE MAKER	NOT AVAILABLE		
ICE MAKER	KITCHENAID	#KUIO18BNNV (18")	STAINLESS STEEL
INSINKERATOR	NOT AVAILABLE		
DOUBLE BASIN SINK	FRANKE	#ARX12031	STAINLESS STEEL
SINGLE BASIN SINK	FRANKE	#PSX1103012/16	STAINLESS STEEL
PUCK LIGHTS	LUCIFER LIGHTING	UNLENSED LPK-12-10-W ORDER AS KITS ORDER W/ TRANSFORMERS ORDER SURFACE COLLARS,WIRES, & CLIPS.	WHITE
CABINET PULLS	HAFELE	#117.05.600 SMALL PULL (146MM)	STAINLESS STEEL
CABINET PULLS	HAFELE	#117.05.660 LARGE PULL (722MM)	STAINLESS STEEL
CABINET HINGE	PRIDE INDUSTRIAL	#3803 FULL OVERLAY W/ "SOFT CLOSE"	NICKEL
CABINET HINGE	PRIDE INDUSTRIAL	#3804 HALF OVERLAY W/ "SOFT CLOSE"	NICKEL
DRAWER SLIDES 20"	KNAPE & VOGT	#8455-20 FULL EXT. W/ "SELF-CLOSING"	FROSTED NICKEL
LEVELER/LEGS	HAFELE	#637.19.219 WITH TOE-KICK CLIPS (#637.19.906)	ZINC/ BLACK PLASTIC
WASTE BIN GLIDES	HAFELE	#USC15-2-35PT (35 QUART) COMES WITH WASTE BINS (PLATINUM)	PLATINUM FINISH
WIRE GROMMETS (HIDDEN FR/ VIEW BACK OF CABINETS)	DOUG MOCKET	2" X 4" WILL BE USED ONLY IF CUT-OUTS MADE IN BACK OF CABINETS (NOT TYPICAL)	PLASTIC

MATERIALS : MEDIUM DENSITY FIBREBOARD PRIME HEAVILY AS SHEET GOODS AND LACQUER W/ GLOSS FINISH

INTERIORS : 3/4" WHITE MELAMINE WITH WHITE EDGEBAND AT NON-EXPOSED EDGES. CANPLAST DESIGNER WHITE #1474 TM

FINISH : CUSTOM MATCHED LACQUER "GLOSS" INDUSTRIAL FURNITURE FINISH MATCHES BENJAMIN MOORE CHANTILLY LACE 2121-70 COLOR. SW CAB-ACRYLIC WHITE BASE W/ CLEARCOAT. WET SAND GRITS TO 1500 AND BUFF/POLISH.

HARDWARE : MATTE STAINLESS STEEL/ FROSTED NICKEL

COUNTERS : (BY OTHERS) 1 1/4" CAESARSTONE #3141 COLOR: EGGSHELL

SCALE:		PROJECT: LITTLE ST. JAMES	REVISED:	DATE:
AS NOTED	TOM HOCH INTERIOR DESIGNS, INC. 425-524-0505 Interior Architecture, Space Planning, Interior Design, F&E Procurement and Architectural Woodwork	SHEET TITLE: KITCHEN PLAN/ SECTIONS SHEET 1 OF 9		10/25/10
DRAWN BY: KAS				SHEET #: W-1

EFTA01222411