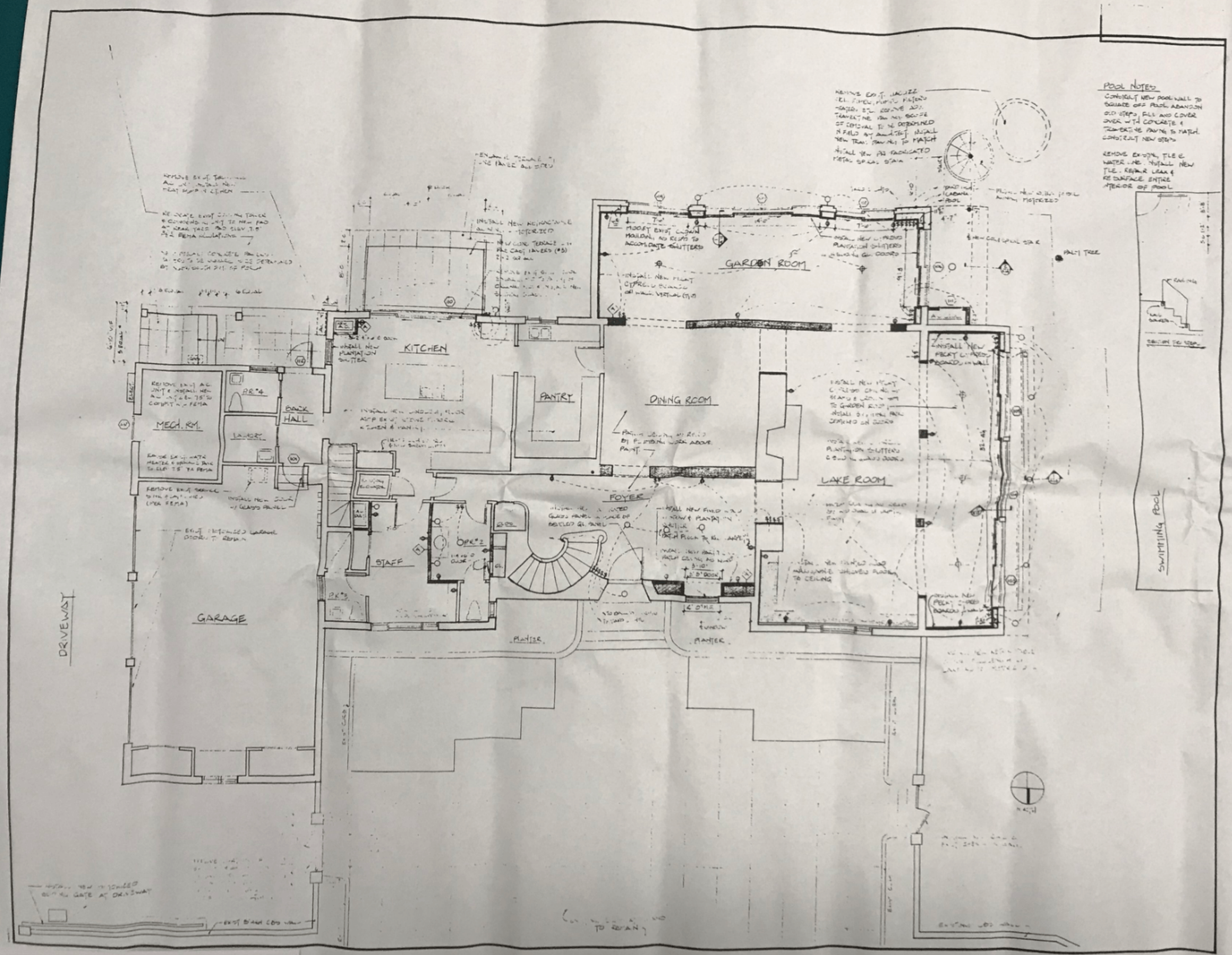

EPSTEIN RESIDENCE

358 El Brillo Way
Palm Beach, Florida

ROGER WM. SAHLI
ARCHITECT

25 EAST 78 STREET
NEW YORK, NEW YORK
1 0 0 2 1

TEL: 212 439 9094
FAX: 212 439 9106

MICHAEL J. JOHNSON
ASSOCIATED ARCHITECT

1137 CLARE AVENUE
WEST PALM BEACH, FLA.

407 832 0500

NO.	DESCRIPTION	DA
REVISIONS		

DRAWING TITLE
FIRST FLOOR PLAN
PARTIAL SITE PLAN

SCALE 1/4" = 1'-0"

DATE 3-24-94

PROJECT NO.

DRAWING NO. A-1