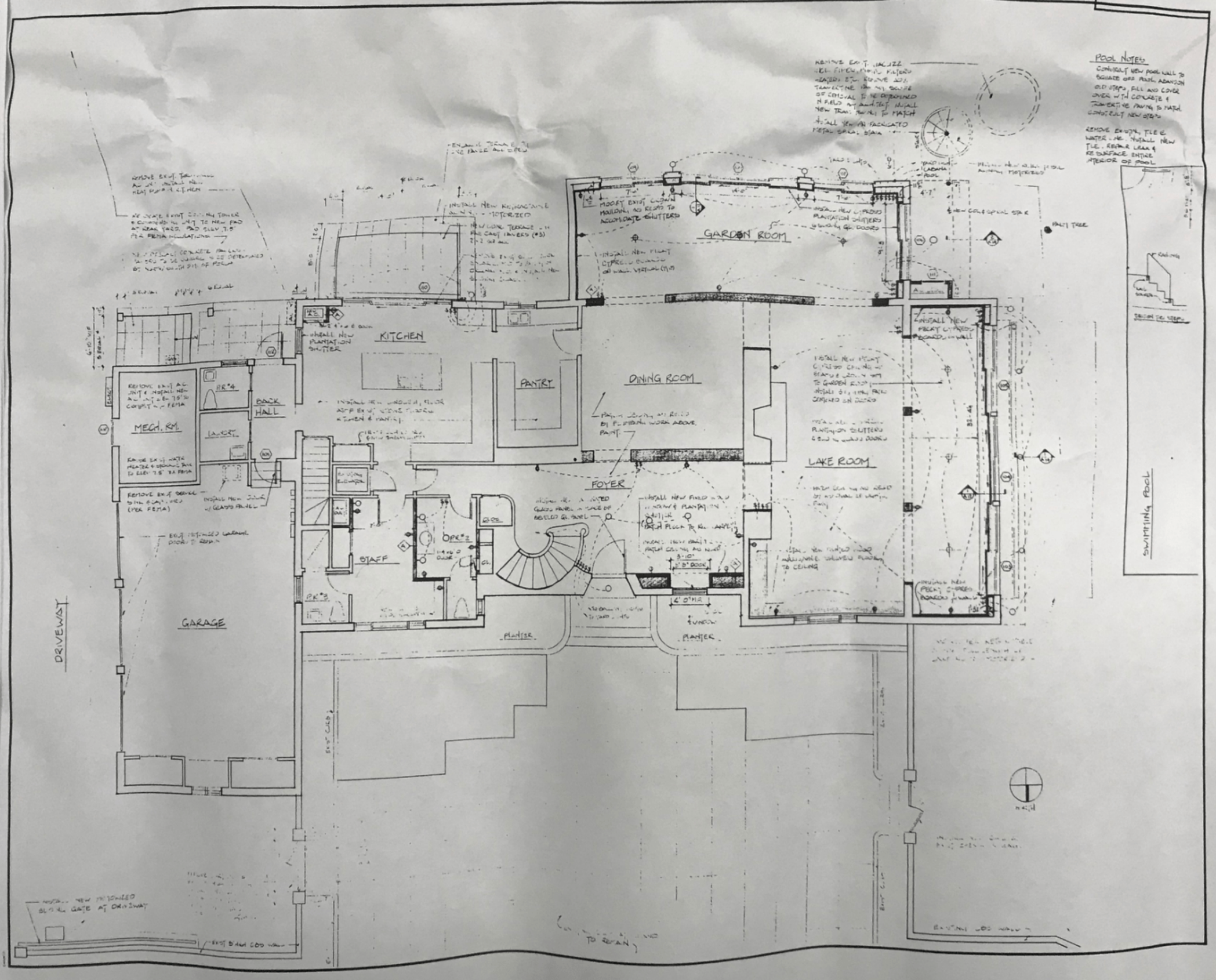


# EPSTEIN RESIDENCE

358 El Brillo Way
Palm Beach, Florida

ROGER WM. SAHLI
ARCHITECT
25 EAST 78 STREET
NEW YORK, NEW YORK
10021
TEL: 212 439 9094
FAX: 212 439 9106

MICHAEL J. JOHNSON
ASSOCIATED ARCHITECT
1137 CLARE AVENUE
WEST PALM BEACH, FLA.
407 832 0500

| NO. | DESCRIPTION | DA |
|---|---|---|
| REVISIONS | | |

DRAWING TITLE
FIRST FLOOR PLAN
PARTIAL SITE PLAN

SCALE 1/4" = 1'-0"

DATE 2.24.94

PROJECT NO.

DRAWING NO. A-1